

GROUND FLOOR - FRONT FRONTAGE  
1 : 100

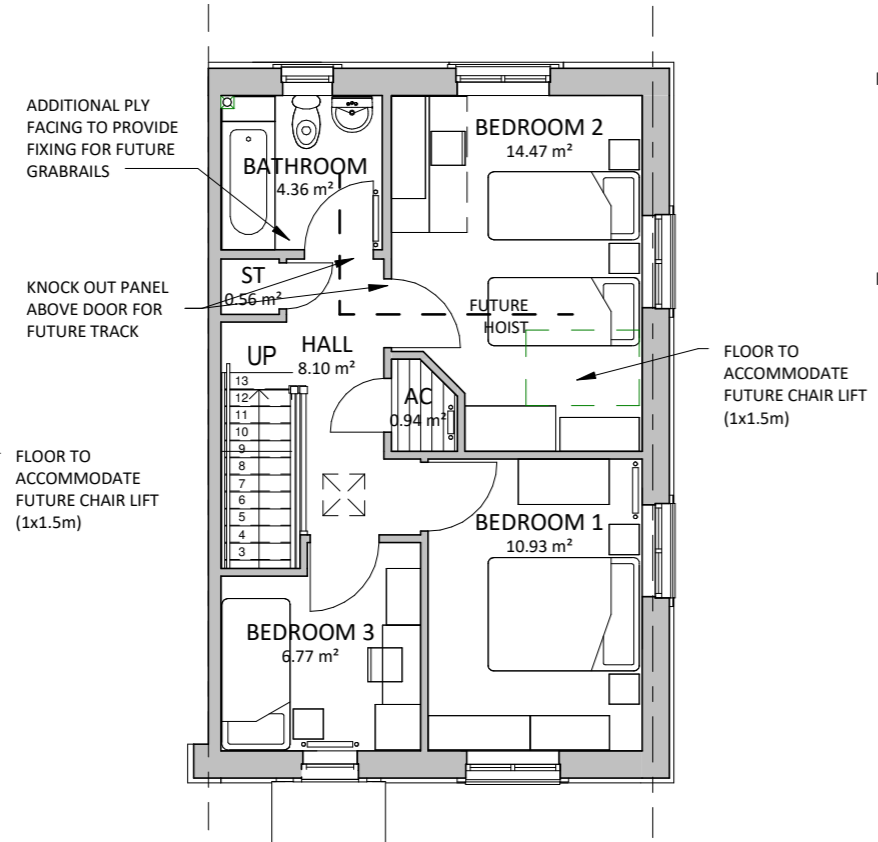

FIRST FLOOR - FRONT FRONTAGE  
1 : 100

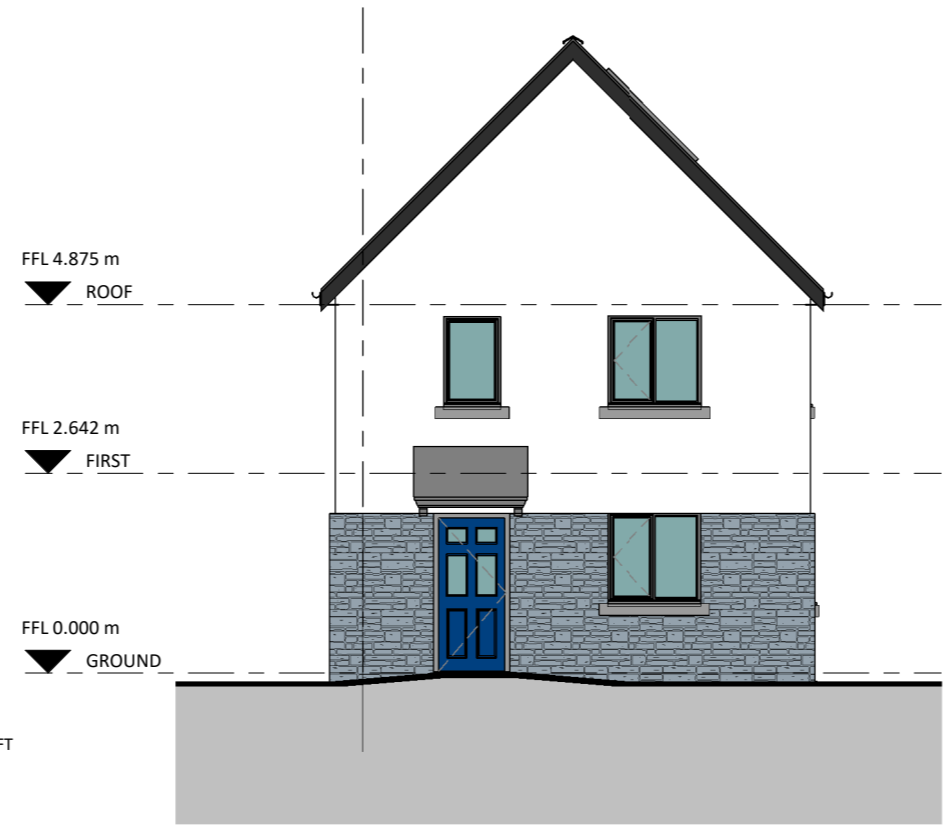

FRONT FRONTAGE ELEVATION  
1 : 100



SIDE ELEVATION  
1 : 100



REAR ELEVATION  
1 : 100

A	Consultation issue	15/09/17	LJ
REV	DESCRIPTION	DATE	BY

THIS DRAWING IS THE COPYRIGHT OF AINSLEY GOMMON ARCHITECTS. DO NOT SCALE FROM THIS DRAWING. WORK TO FIGURED DIMENSIONS ONLY. CHECK ALL DIMENSIONS ON SITE. ANY DISCREPANCIES TO BE NOTIFIED TO THE ARCHITECT. ELEMENTS OF STRUCTURE SHOWN ARE INDICATIVE AND FOR GUIDANCE. FINAL DESIGN TO BE AS STRUCTURAL ENGINEERS DETAILS AND SPECIFICATION.

PROJECT  
SAFLE'R HEN ORSAF, STATION ROAD,  
BETHESDA  
for GRWP CYNEFIN

DRAWING TITLE  
DQR 5P3B HOUSE (NARROW)

SCALE	DATE	DRAWN	CHECKED
1 : 100@A2	14/09/17	LJ	GJ

DRAWING STATUS  
PRELIMINARY

JOB No	DRAWING No	REVISION
C872	013	A



THE OLD POLICE STATION, 15 GLYNNE WAY, HAWARDEN, CH5 3NS  
Tel: 01244 537 100 | wales@agarchitects.co.uk | www.agarchitects.co.uk  
Ainsley Gomon Architects Ltd. Registered in England & Wales No.4187948  
Registered Office: 1 Price Street, Hamilton Square, Birkenhead CH41 6JN