

3P2B BUNGALOW - END TERRACE
1 : 100

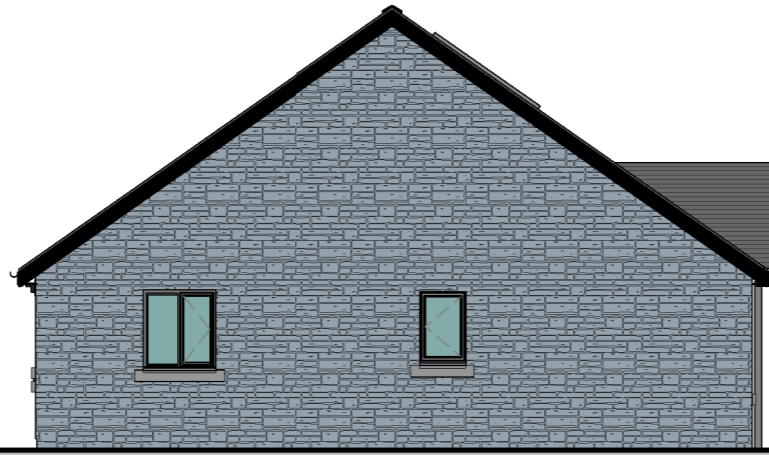

END TERRACE FRONT ELEVATION
1 : 100



END TERRACE GABLE ELEVATION
1 : 100



END TERRACE BACK ELEVATION
1 : 100

PLOTS 1 + 15

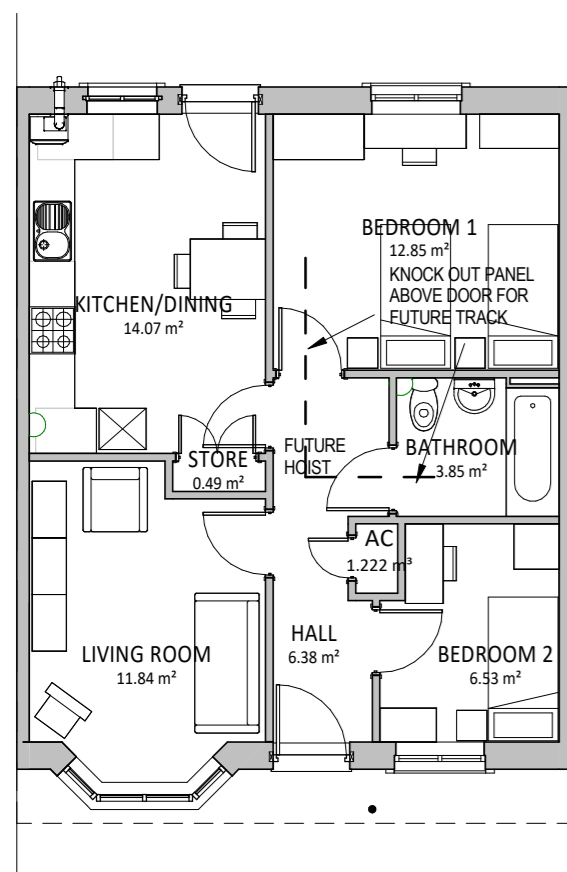

3P2B BUNGALOW - MID TERRACE
1 : 100



MID TERRACE FRONT ELEVATION
1 : 100



MID TERRACE BACK ELEVATION
1 : 100

PLOTS 2,3,4

A	Consultation Issue	15/09/17	LJ
REV	DESCRIPTION	DATE	BY

THIS DRAWING IS THE COPYRIGHT OF AINSLEY GOMMON ARCHITECTS. DO NOT SCALE FROM THIS DRAWING. WORK TO FIGURED DIMENSIONS ONLY. CHECK ALL DIMENSIONS ON SITE. ANY DISCREPANCIES TO BE NOTIFIED TO THE ARCHITECT. ELEMENTS OF STRUCTURE SHOWN ARE INDICATIVE AND FOR GUIDANCE. FINAL DESIGN TO BE AS STRUCTURAL ENGINEERS DETAILS AND SPECIFICATION.

PROJECT
SAFLE'R HEN ORSAF, STATION ROAD,
BETHESDA
for GRWP CYNEFIN

DRAWING TITLE
3P2B BUNGALOW

SCALE	DATE	DRAWN	CHECKED
1 : 100@A2	17/05/16	IO	GJ

DRAWING STATUS
PRELIMINARY

JOB No	DRAWING No	REVISION
C872	010	A

AG | **A** **AINSLEY GOMMON ARCHITECTS**

THE OLD POLICE STATION, 15 GLYNNE WAY, HAWARDEN, CH5 3NS
Tel: 01244 537 100 | wales@agarchitects.co.uk | www.agarchitects.co.uk
Ainsley Gomon Architects Ltd. Registered in England & Wales No.4187948
Registered Office: 1 Price Street, Hamilton Square, Birkenhead CH41 6JN

PRINTED: 15/09/2017 10:22:09